PART S.E. 1/4 SEC 22, T.5N., R.2W., S.L.B. & M.

ASPEN WEST SUBDIVISION NO. 1

IN ROY CITY

SCALE 1" = 50'

TAXING UNIT: 41

SEE PAGE 85

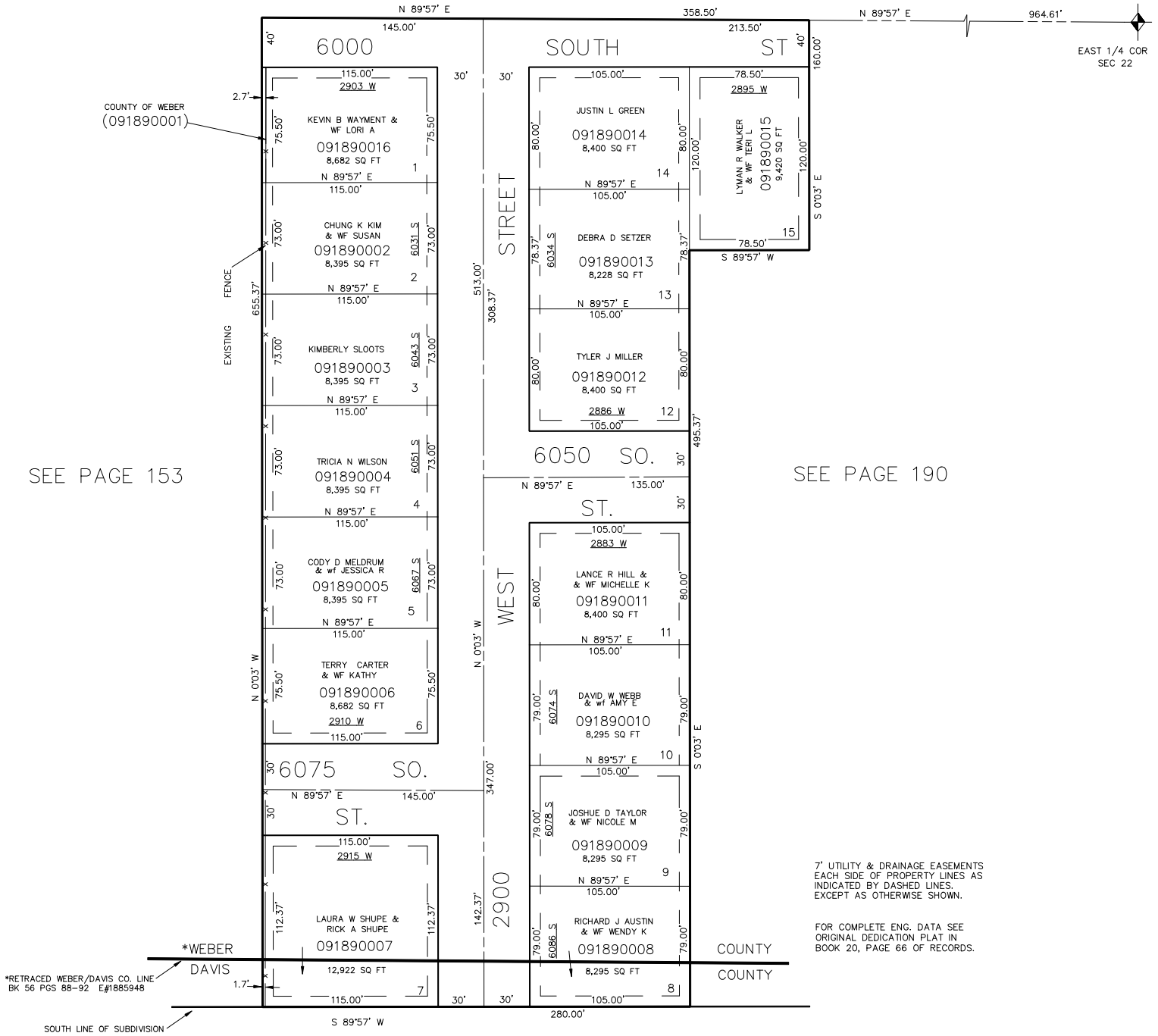

S.H.L. 07-86